

Plan Niv. -1 - Ech. 1/50

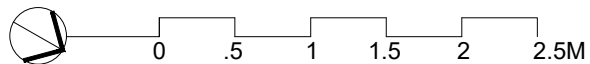

Architecte
 Antoine Colback Architecte
 396, Chaussée de Bruxelles - 1190 Forest
 M : antoine.colback@sxhome.be
 T : +32 474 70 42 04

Adresse Dossier
 43, Avenue Démosthène Poplimont
 1083 Ganshoren
 Sect° B n°23142
 ID Cad. 21392B0023/02L004

Echelle	Format	Date
1 / 50	A3	2026-06-02

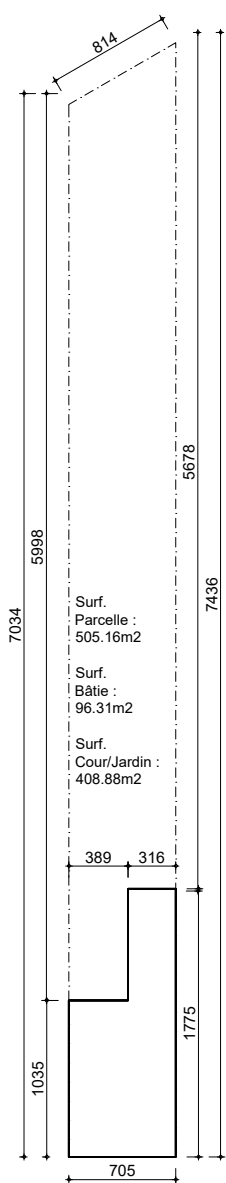

Plan Parcelle - Ech. 1/500

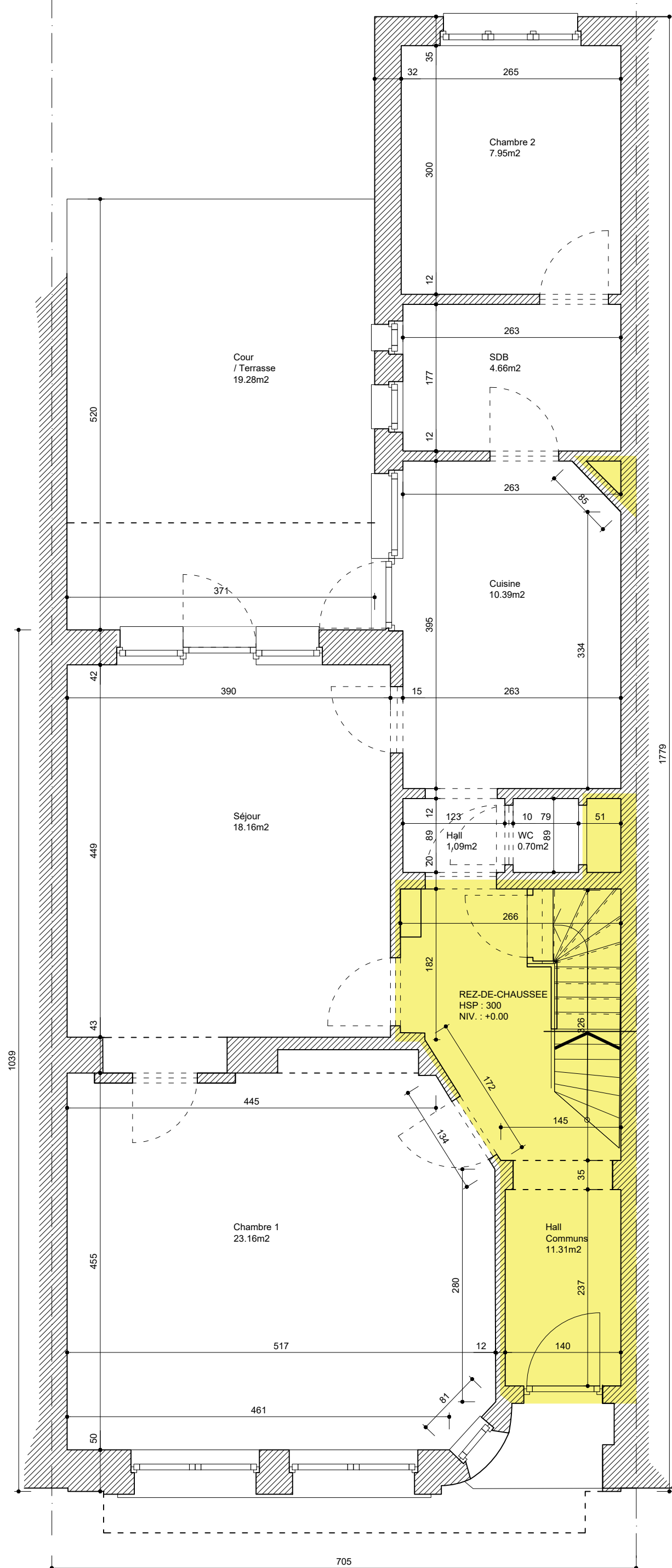
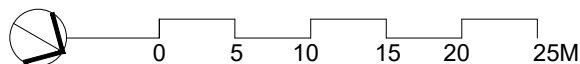

Plan Niv. 0 - Ech. 1/50

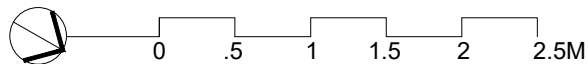

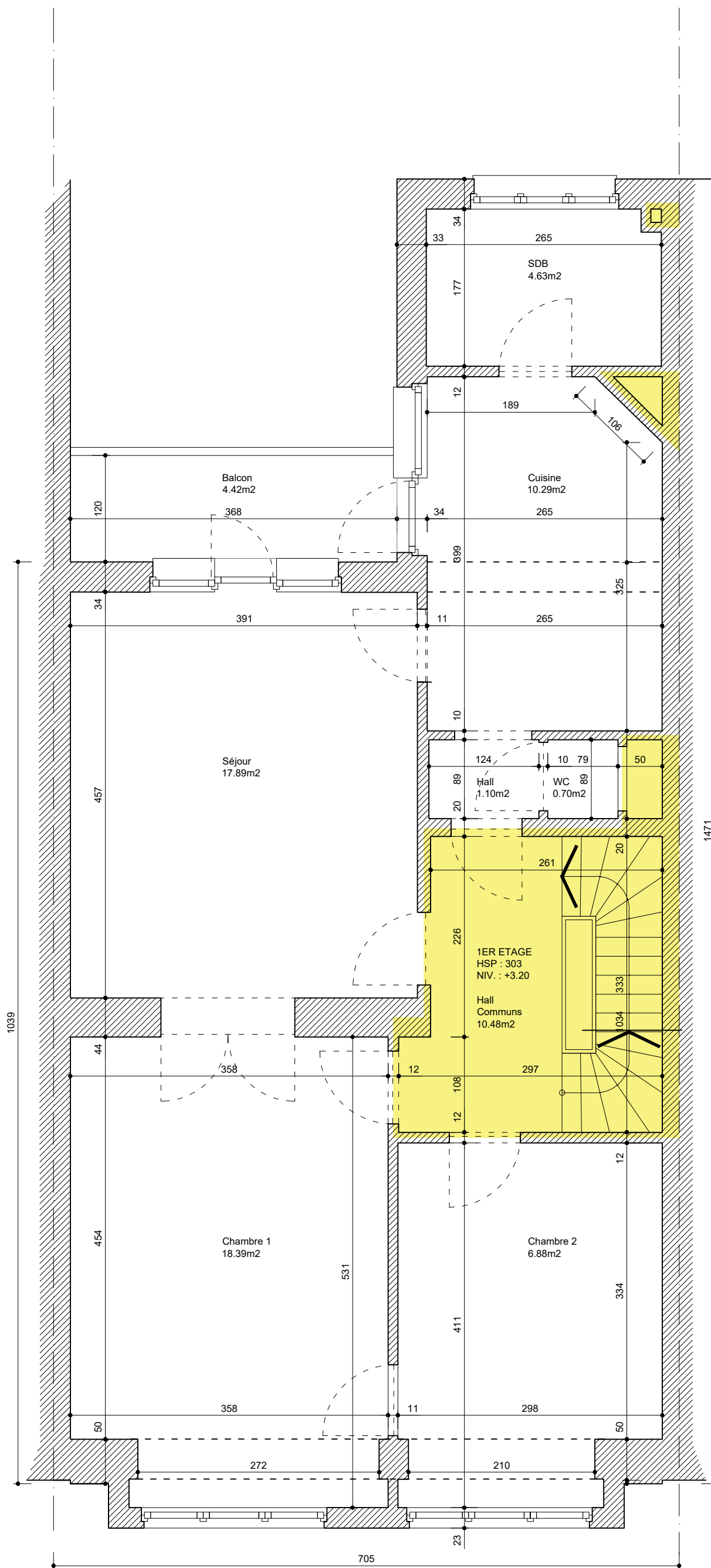

Plan Niv. +1 - Ech. 1/50

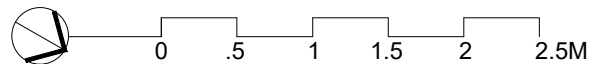

Architecte
 Antoine Colback Architecte
 396, Chaussée de Bruxelles - 1190 Forest
 M : antoine.colback@sxhome.be
 T : +32 474 70 42 04

Adresse Dossier
 43, Avenue Démosthène Poplimont
 1083 Ganshoren
 Sect° B n°23142
 ID Cad. 21392B0023/02L004

Echelle	Format	Date
1 / 50	A3	2026-06-02

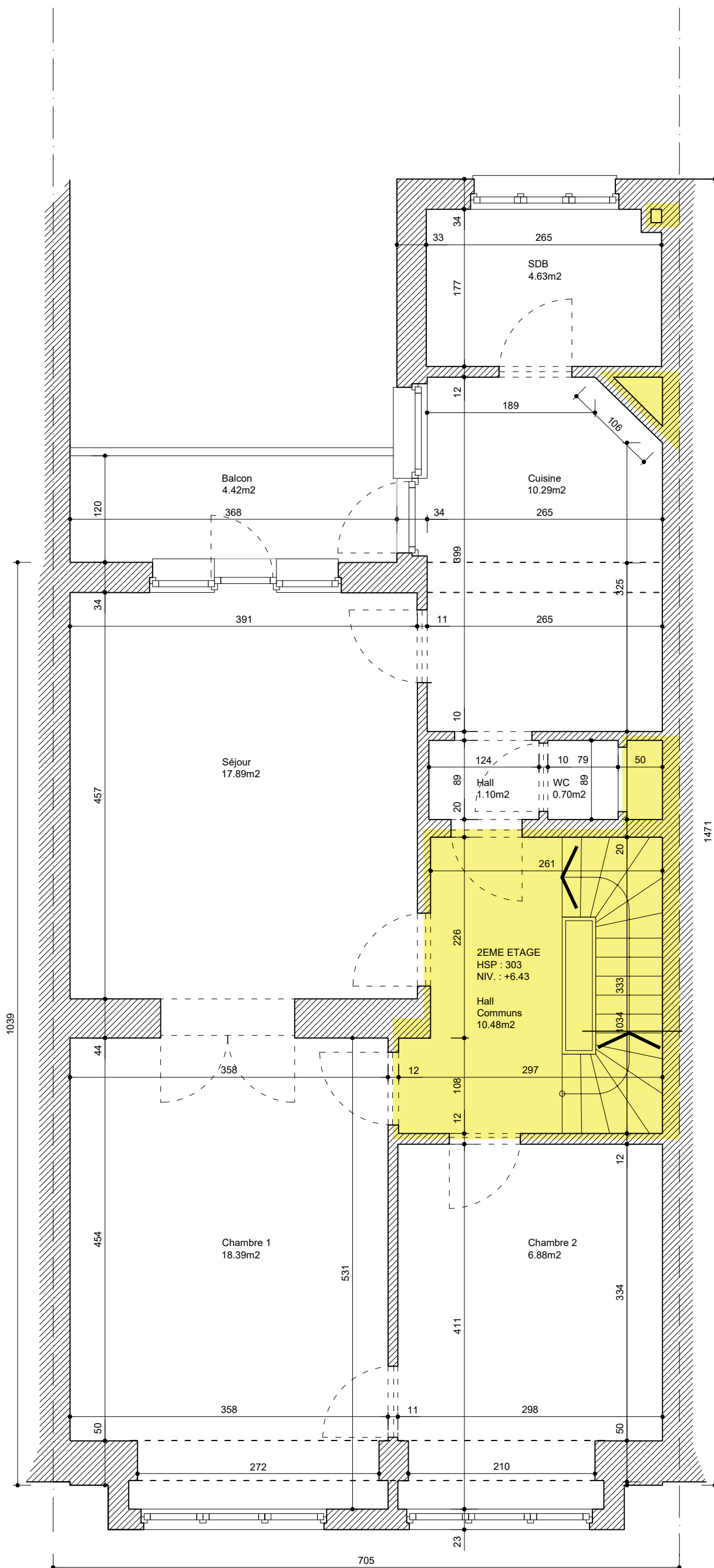

Plan Niv. +2 - Ech. 1/50

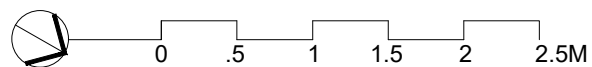

Architecte
 Antoine Colback Architecte
 396, Chaussée de Bruxelles - 1190 Forest
 M : antoine.colback@sxhome.be
 T : +32 474 70 42 04

Adresse Dossier
 43, Avenue Démosthène Poplimont
 1083 Ganshoren
 Sect° B n°23142
 ID Cad. 21392B0023/02L004

Echelle	Format	Date
1 / 50	A3	2026-06-02

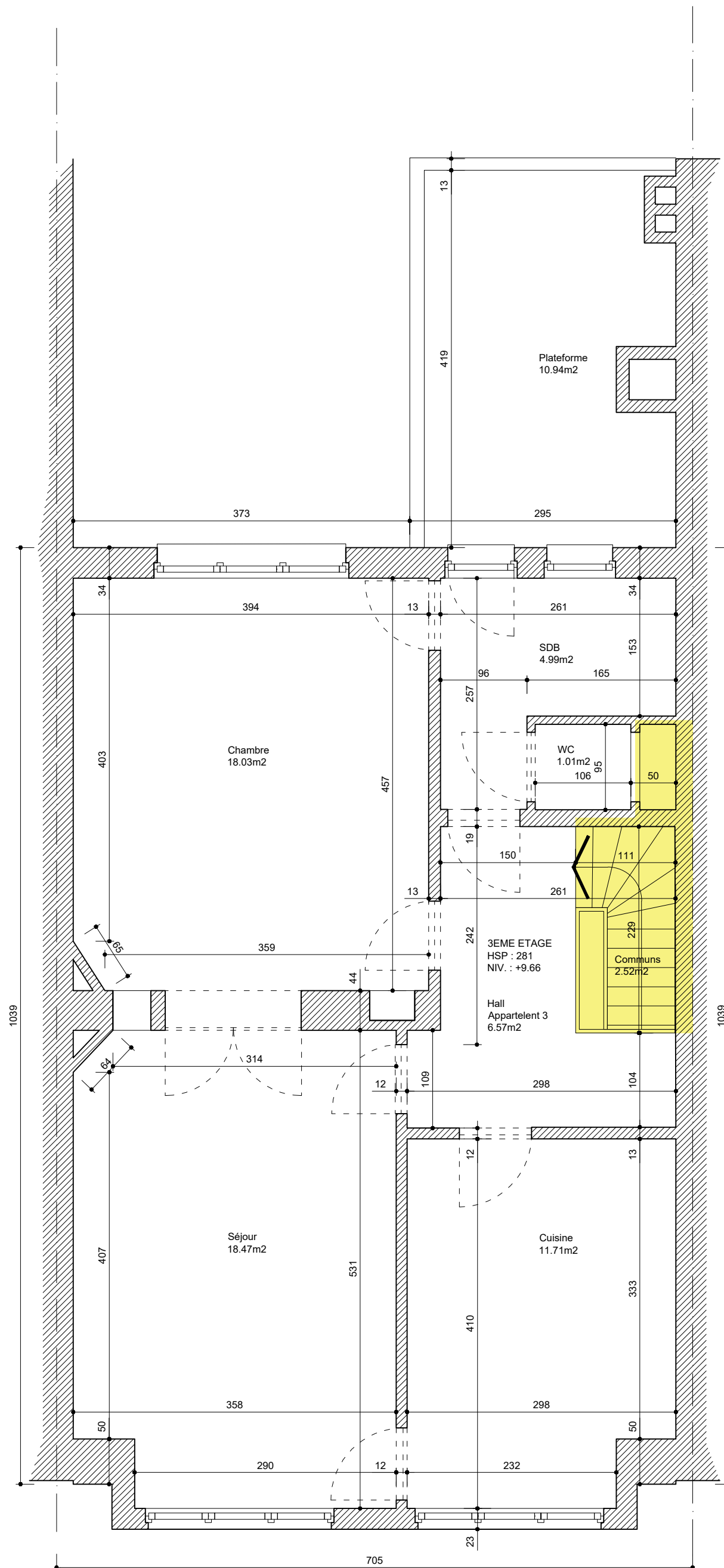

Plan Niv. +3 - Ech. 1/50

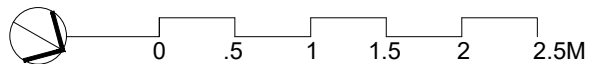

Architecte
 Antoine Colback Architecte
 396, Chaussée de Bruxelles - 1190 Forest
 M : antoine.colback@sxhome.be
 T : +32 474 70 42 04

Adresse Dossier
 43, Avenue Démosthène Poplimont
 1083 Ganshoren
 Sect° B n°23142
 ID Cad. 21392B0023/02L004

Echelle	Format	Date
1 / 50	A3	2026-06-02

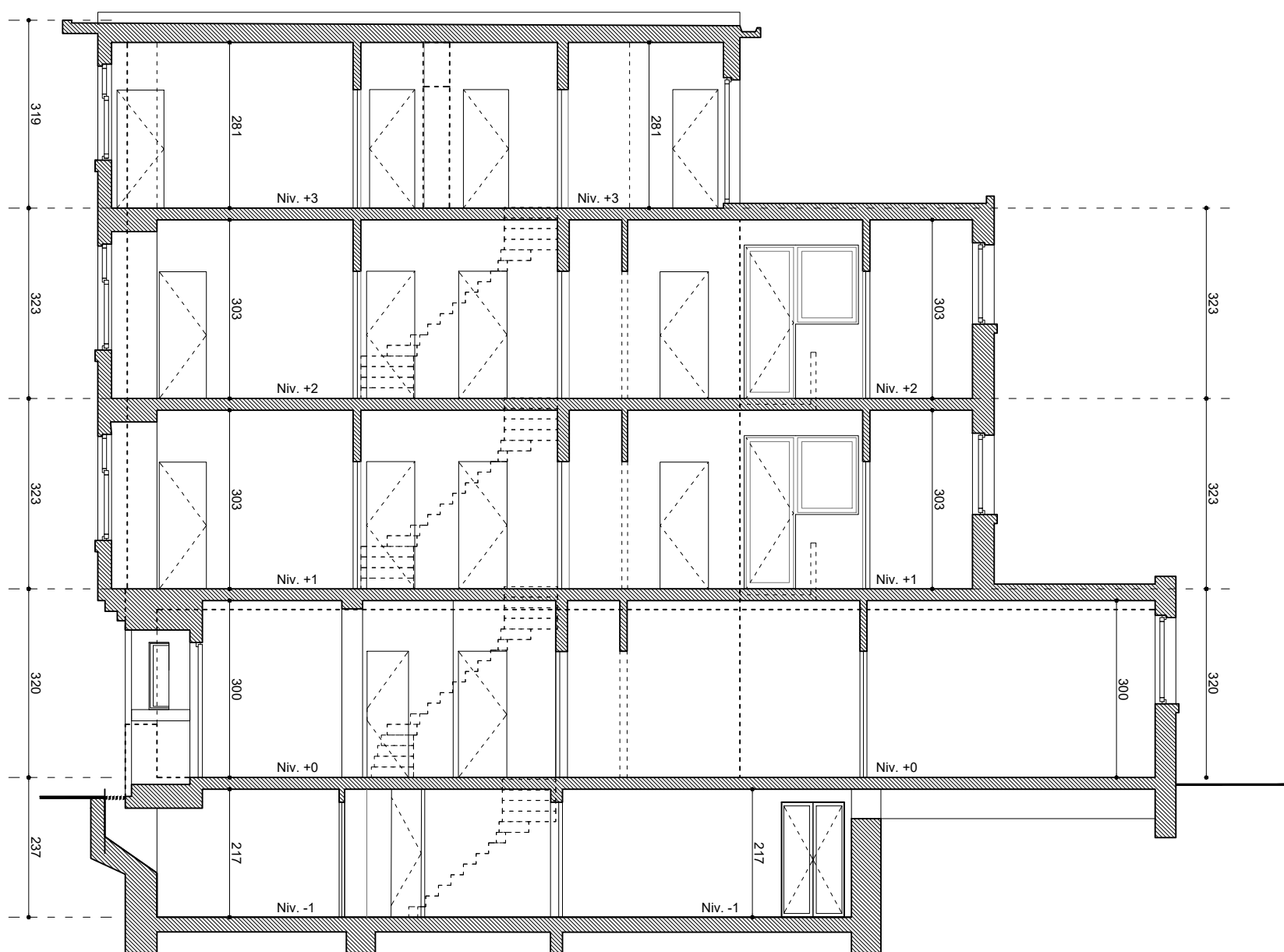

Coupe - Ech. 1/100

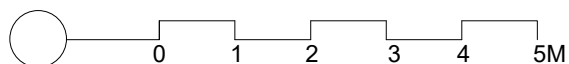

Architecte
 Antoine Colback Architecte
 396, Chaussée de Bruxelles - 1190 Forest
 M : antoine.colback@sxhome.be
 T : +32 474 70 42 04

Adresse
 43, Avenue Démosthène Poplimont
 1083 Ganshoren
 Sect° B n°23142
 ID Cad. 21392B0023/02L004

Dossier POPLIMONT 43		
Echelle 1 / 100	Format A3	Date 2026-06-02